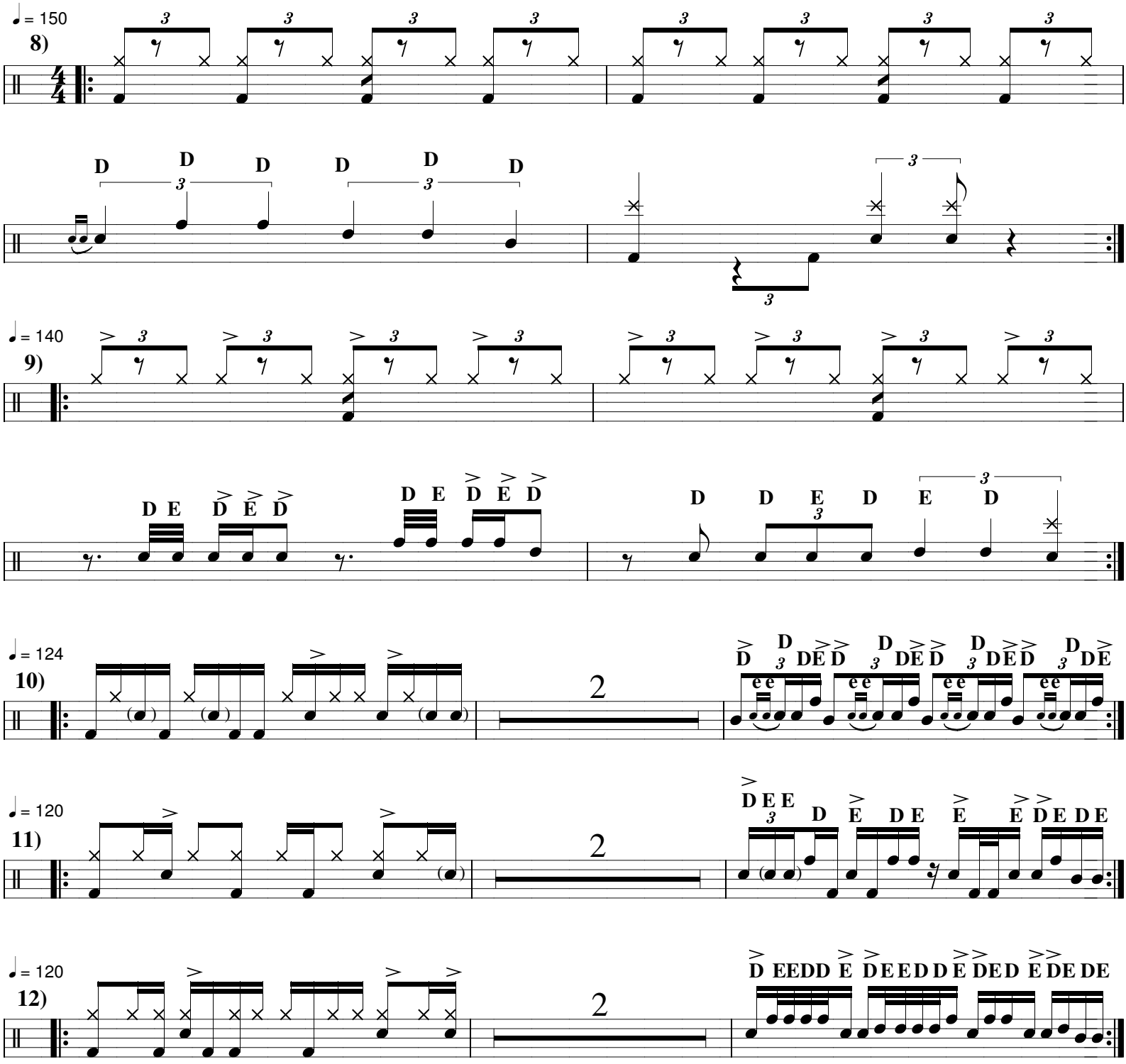
= 150
8)
D D D D D D
= 140
9)
D E D E D D E D E D
D D E D E D
= 124
10)
2
= 120
11)
2
D E E D E D E E D E D E
= 120
12)
2
D EEDD E DEEDDE DED E DE DE